

## Using Flags to establish Program specific transfer courses (Alternative to DPMask)

Health 1234 Anatomy and Physiology, from 123456 Pickle University, is an equivalent course (BIOL1033) in the Nursing program, and HLTH 1030 in all other programs.

Encoding occurs in three places:

- Student Academic Record in Joe Cool
- IREF table for Source School
- IREF table for Target
- TA table for Source School

### Student Academic Record in Joe Cool

Place a user defined Iflag1 on the course, usually associated with the students (major) degree program. The flag will make HLTH1234 articulate to BIOL1033. In this example, we used the flag < RN >.

Student Academic Record:

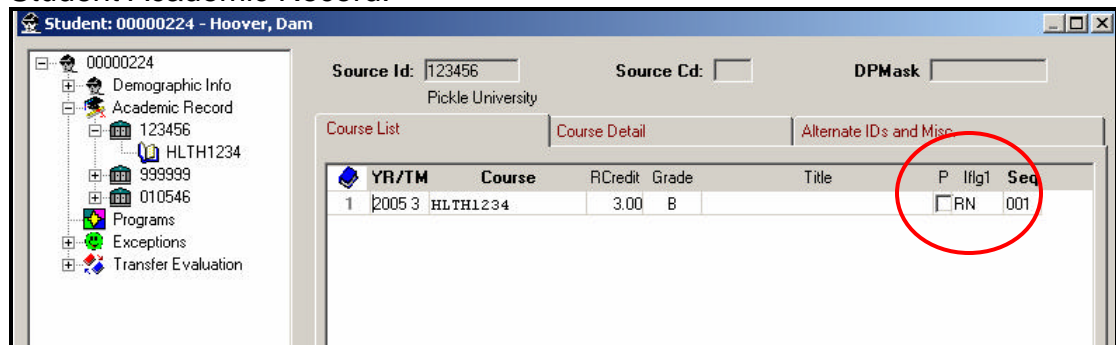

### IREF table for Source School

The Source Grade Definition is used to define the Flag. The Flag is inserted at the top of the grade definition table. Be sure to select the "Flag" type. The Institution to Universal **IU** box is checked. The Grade is the flag entered on the source course on the student record. Our example is < RN >. Assign a Universal Condition Code (**UC1**) for the flag. In our example, we used < RN >.

Source Grade Definition:

| Type  | IU                                  | Grade | A | F | UI                       | UGrd | Acu | Rcu | GPA   | Calc | Crdt | Ct | C1 | C2 | UC1 | UC2 | Yr | Trm | Range |
|-------|-------------------------------------|-------|---|---|--------------------------|------|-----|-----|-------|------|------|----|----|----|-----|-----|----|-----|-------|
| Flag  | <input checked="" type="checkbox"/> | RN    |   |   | <input type="checkbox"/> |      |     |     | .000  |      |      | 1  |    |    | RN  |     |    |     |       |
| Grade | <input type="checkbox"/>            | A+    |   |   | <input type="checkbox"/> |      |     | 4.0 | 4.000 | Y    | Y    | 1  |    |    |     |     |    |     |       |
| Grade | <input type="checkbox"/>            | A     |   |   | <input type="checkbox"/> |      |     | 4.0 | 4.000 | Y    | Y    | 1  |    |    |     |     |    |     |       |

## IREF Target table

The Universal Condition code (**UC1**) must be defined on your target Institutional Reference table (IREF). Insert the Condition designation under Type, and check the Universal to Institution (**IU**) box. The Universal Grade definition (**UGrd**) is the UC1 value defined on the Source (we used < **RN** >). Assign a **C1** Condition code (we used < **R** >).

### Target Grade Definition:

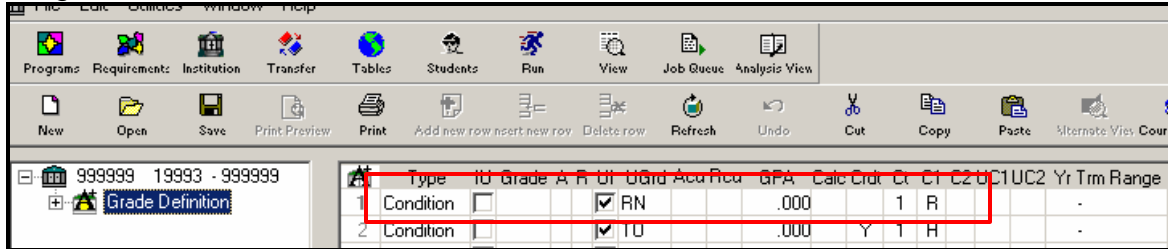

| Type      | ID | Grade | A | R | IU                                  | UGrd | Acc | Rcd | GPA  | Calc | Crd | Cr | C1 | C2 | UC1 | UC2 | Yr | Trm | Range |
|-----------|----|-------|---|---|-------------------------------------|------|-----|-----|------|------|-----|----|----|----|-----|-----|----|-----|-------|
| Condition |    |       |   |   | <input checked="" type="checkbox"/> | RN   |     |     | .000 |      |     | 1  | R  |    |     |     |    |     | -     |
| Condition |    |       |   |   | <input checked="" type="checkbox"/> | IU   |     |     | .000 |      | Y   | 1  | H  |    |     |     |    |     | -     |

## TA table for Source School

Create two rules for HLTH1234.

For nursing students, HLTH1234 Anatomy & Physiology, when accepting condition code of < **R** >, is equivalent to BIOL1033.

Place the condition code < **R** > in the Accept Condition code box.

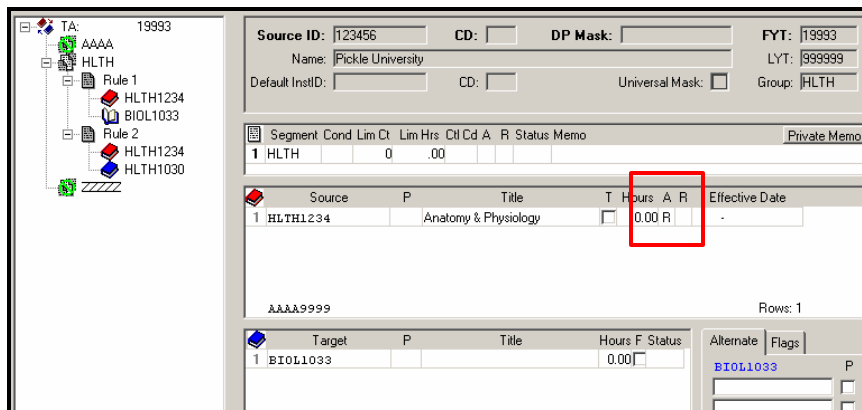

| Source     | P | Title                | T                        | Hours | A | R | Effective Date |
|------------|---|----------------------|--------------------------|-------|---|---|----------------|
| 1 HLTH1234 |   | Anatomy & Physiology | <input type="checkbox"/> | 0.00  |   | R | -              |

  

| Target     | P | Title | Hours | F | Status |
|------------|---|-------|-------|---|--------|
| 1 BIOL1033 |   |       | 0.00  |   |        |

The second rule for HLTH1234 is for all non-nursing students.

HLTH1234 Anatomy & Physiology, without condition code of < **R** > is equivalent to HLTH 1030.

Note: The condition code of < **R** > rule must be listed in the TA group before the generic course.

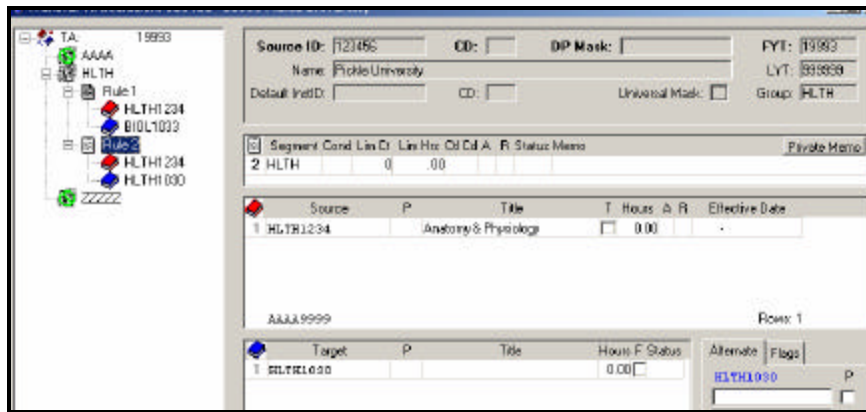

**Note:** This flag set-up for Nursing Anatomy and Physiology < RN > can be applied to other TA tables, source grade tables, and student records. Place the flag < **RN** > on the source IREF grade definition table, and on the student's course when you have a source course that is articulated to BIOL1033 for nursing students, and differently for all other students.

## Audit appearance

When a flag (IFLG1) is assigned to HLTH1234 Anatomy & Physiology, in the Student Academic Record, the course articulates to BIOL1033.

```

Goal Two: Critical Thinking
Fulfilled when all MnTC goals are completed.

OK   Goal Three: Natural Sciences
EARNED: 3.00 CREDITS          1 SUB-GROUP

F 04 BIOL1033      3.0 TB      Anatomy & Physiology
                                PICKLE U: HLTH1234

```

When HLTH1234 Anatomy & Physiology does not carry a flag (IFLG1),  
HLTH1234 Anatomy & Physiology articulates to HLTH1030.

```
NO      Goal Three:  Natural Sciences
--> NEEDS:                                1 SUB-GROUP

- 1) Anatomy and Physiology is required
    NEEDS:                                1 COURSE
    COURSE LIST- BIOL 1033

NO      Health and Physical education
    Two credits required, with at least one PE.
    EARNED:  3.00 CREDITS
-R 1)  NEEDS:  1.00 CREDIT
    COURSE LIST- PHYSICAL ED: PE 1000(F 01 OR AFTER),
    PE 1015(F 01 OR AFTER),1023,1025,1050(9 99-S201),
    PE 1055,1060,1063,1065,1067,1070,1075
    F 04 HLTH1030      3.0 TB      Anatomy & Physiology
                                PICKLE U: HLTH1234
```

Posted: 7/26/2006