

DARS Exception Report (DA0100CP)

List of students in DARS Joe Cool by exception type

This report is run in Uniface and will be useful to institutions who are trying to determine which students have been granted Academic Exceptions in DARS. It may be useful if you need to make changes to specific exception types you had previously done on one or more students, or for gathering information about Academic Exceptions granted at your institution.

MnSCU ISRS Report Index

From the ISRS Main Menu, select UT0062UG – MnSCU ISRS Reports Menu. A shortcut to get to your Reports Menu is to type in the word REPORTS in the top right corner of your Uniface screen and hit the TAB key.

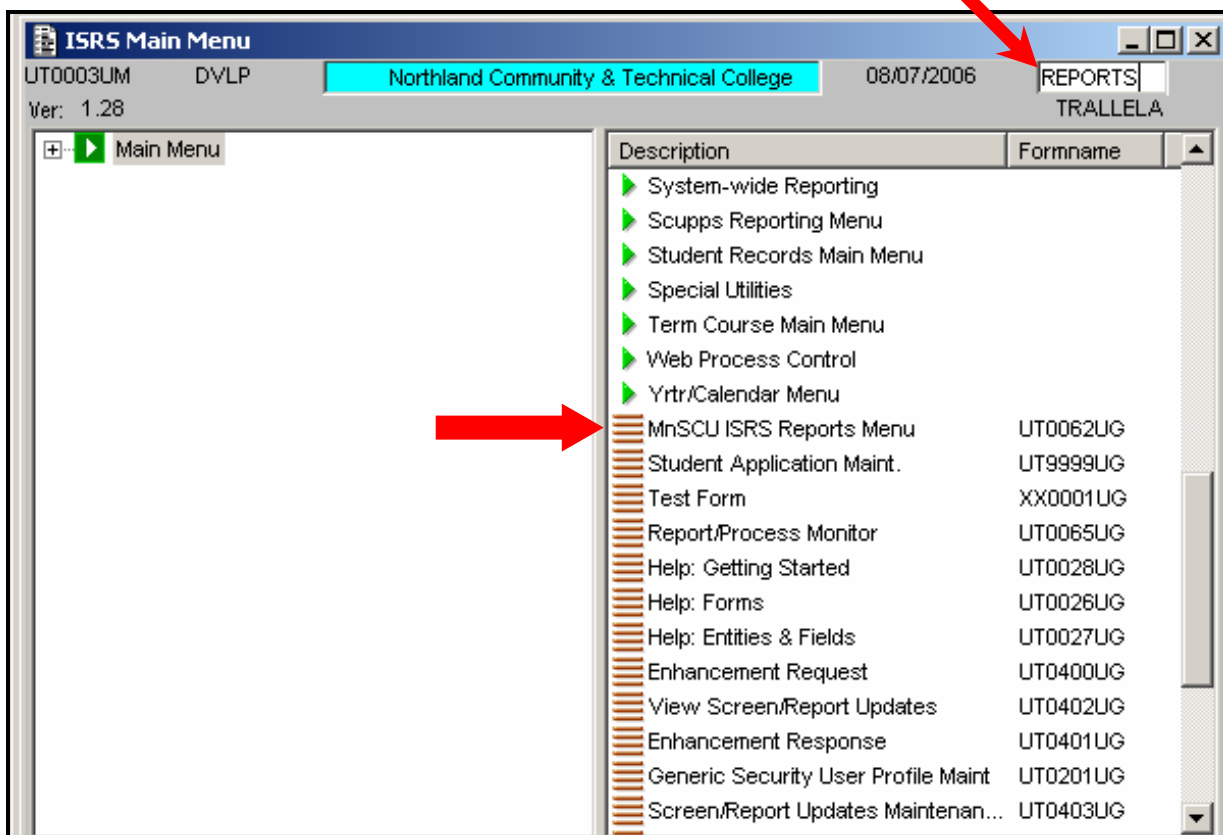

Reports appear in alphabetical order. You may scroll down the list to find the DA0100CP report, or you may type DA0100CP in the Report Nbr field.

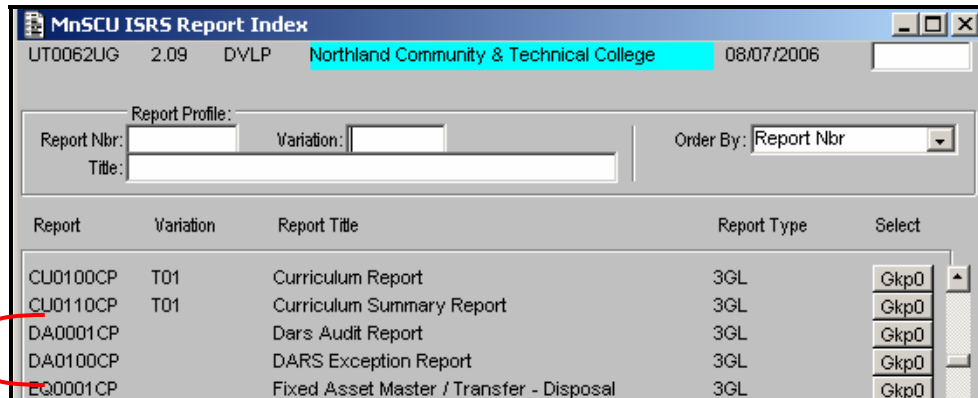

Another option is to simply type in the letter 'D' in the Report Nbr field and click on the Select [Gkp0] button and you will get a menu of all available DARS reports.

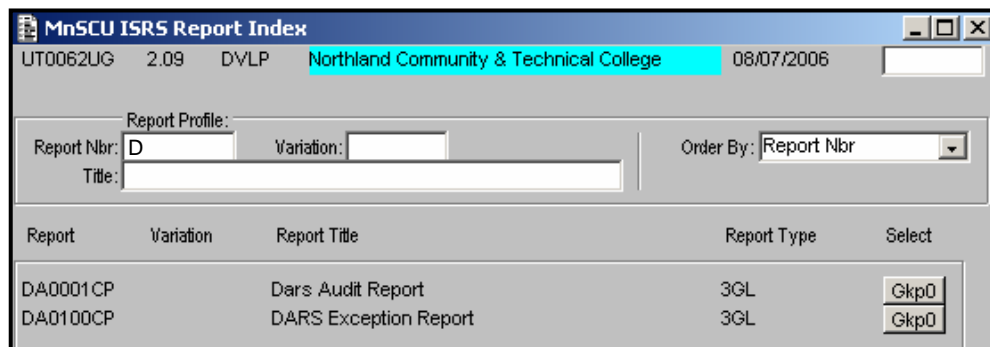

Select DA0100CP. The DARS Exception Report screen has two required Parameter value fields:

1. Exception Types
2. Limit select by this nbr of years

ISRS Report Parameters

UT0063UG 1.62 DVLP Northland Community & Technical College 08/07/2006

Report ID: DA0100CP DARS Exception Report

Report Parameter Description	Required	Parameter Value	Index
Exception Types - max 3 Ex. CE,CW,RM	*		
Limit select by this nbr of years - 99 Ex. 04 (For single digit, leading zero is required)			

Delivery Method (Check one):

E-mail E-mail Address:

Online

Printer Printer Queue: file Form ID:

Deliver To: Laurie Tralle Address Bldg/Room:

Start Time: 11:06 Start Date: 08/07/2006

Process Monitor: Gkp1 Suppress header page:

Field parameters for DA0100CP:

- Exception types** – Enter up to 3 CTLCD (exception action definition) values, separated by commas. CTLCD values are user defined – see your Exception Rules in Setup Tables – world icon. If you enter an invalid CTLCD value, you will get blank results.

	Grade	Report Grade	GPA Pt	GPA Calc	Add Credit	Add Count	IP	Condg	CD	Ac tion	RU Flag	Pseu do	Force	Delig	Re place	C K
1			.000			0			CA	R	I					<input type="checkbox"/>
2			.000			0			CD	R	D					<input type="checkbox"/>
3			.000			1			CE	R	S					<input type="checkbox"/>
4			.000			0			CS	S				+		<input type="checkbox"/>
5			.000			0			CW	E						<input type="checkbox"/>
6			.000			1			EV	E		C				<input type="checkbox"/>
7			.000			0			RM	R	I					<input type="checkbox"/>
8			.000			0			SC	Q						<input type="checkbox"/>
9			.000			0			SP	C	P					<input type="checkbox"/>
10	P		.000		Y	1			TO	E						<input type="checkbox"/>
11			.000			0			YT	Y						<input type="checkbox"/>

- Limit select by this nbr of years** – Specify the number of years you wish to go back in your selection. The date used for this calculation is the Last Modified date on the exception. Valid entries are two digit numbers 01 to 99. If you enter an invalid number, you will receive an error message: Abnormal Termination: Nbr of Years parameter invalid – need a 2 digit number. If you enter a number higher than 99, the select will use the first two numbers of the entry.

Sample DA0100CP request:

ISRS Report Parameters

UT0063UG 1.62 DVLP Northland Community & Technical College 08/14/2006

Report ID: DA0100CP DARS Exception Report

Report Parameter Description	Required	Parameter Value	Index
Exception Types - max 3 Ex. CE,CW,RM	*	CA,CS	
Limit select by this nbr of years - 99 Ex. 04 (For single digit, leading zero is required)		05	

Delivery Method (Check one):

E-mail E-mail Address: _____

Online

Printer Printer Queue: file Form ID: _____

Resulting Exception Report:

```

*****
DREPORT ID:  DA0100CP                      Minnesota State Colleges & Universities
Version/Mode: 1.00 / DVLP                  DARS Exception Report
INSTITUTION: Northland Community & Technical College
=====
Tech ID   Name                               Type  DARS DProg   RUFlyg Note                               Authorized By           Auth Date
-----
00000001 Exception Test Student             CA    BS  ACCT      I    UD course approved                petition from dept.    4/11/02
00000001 Exception Test Student             CS                                     Hist 260 swapped for 250  dept. chair           04/12/2002
00000001 Exception Test Student             CS                                     ENGL101-Best Grade Retained Dean of Instruction    4/12/2002
00000001 Exception Test Student             CS    BS  ACCT      ENGL101-Last grade removed Dean of Instruction    4/12/2002
00000001 Exception Test Student             CS    BS  BUSM      HIST 101 - D grade allowed
00097318 Boop, Betty                         CS                                     Approved by Dean of LA   Dean of Liberals Arts  Enter Date
00303390 Seuss, Doctor                       CS
00305779 Hardy, Laurel                CS    AAS M205
12121212 Fred Flintstone                 CS
12344321 Clown, Bozo                       CS    AS  CRJS      Math substitution allowed Dean Jones              8/24/2005

END OF REPORT
DREPORT ID:  DA0100CP                      Minnesota State Colleges & Universities
Version/Mode: 1.00 / DVLP                  SUMMARY STATISTICS
INSTITUTION: Northland Community & Technical College
=====
Entity                               In      Out
-----
LOCATION                                1
STU_MASTER                            10
STU_EXCEPTIONS                         10
STU_DEMO                               10

```

Output options:

- E-mail – output is landscape format; typically email is portrait format
- Online – report is then viewed through the Process Monitor
- Printer – Form ID is HP16lw

Posted: 9/26/2006